

Sakonnet Preservation

Newsletter of the Sakonnet Preservation Association

Loving the Nature of Little Compton

My grandfather bought our family summer home on Warrens Point in 1938, so I grew up in Little Compton in the summers. My husband Peter and I have lived on a beautiful historic farm since we sold the summer home on Warrens Point 5 years ago. So now, instead of watching the boats go by, we watch foxes, deer, and hawks hunt in and around the fields in back of our cottage, and listen to the nearby cows and donkeys.

The more time we spend living in Little Compton the more we learn what it means to be connected to the natural world. Many times our daily schedules revolve around seeking out natural events: recording the peeper frogs on early summer nights, watching

the moonrises from Warrens Point and the sunsets from the Yacht Club, going for beach walks during low tides, and heading out for afternoon sails when the southwest winds are just right.

Peter is a commercial photographer and I work in real estate and we both have work in Providence. Now

when we leave LC for the day, we can't wait to come home. To return from working in Providence on a summer day and be able to head to Lloyds beach for a sunset swim with the dogs just clears the head and balances out the whole day.

(continued on page 3)

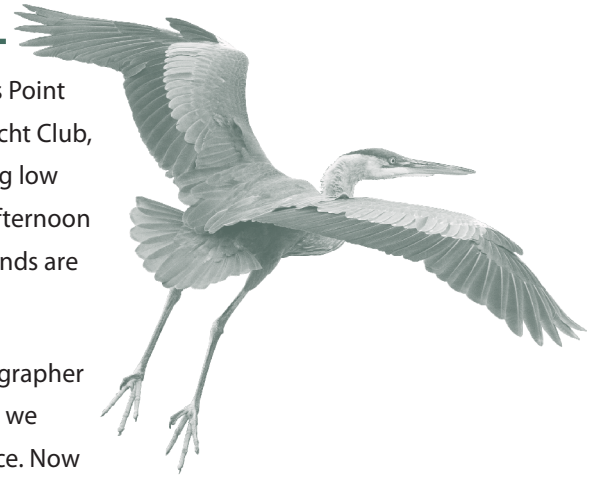

Photos: Peter Goldberg Photography

Sakonnet Preservation

Board

Abigail Brooks President

Sheila Mackintosh Vice President

Bill Theriault Treasurer

Ann Beardsley Secretary

Paul Bazzoni

Michal Brownell

John Cook

Lawre Goodnow

Nan Haffenreffer

Maureen Harrington

Warren Jagger

Don McNaughton

Judy Melanson

Perky Nellissen

David Palumb

Charlie Whipple

Part-time staff

Kathy Klees Clarendon

Director of Development
and Communications

Mary-Kate Kane

Director of Stewardship

Newsletter interim editors

Ann Beardsley

John Cook

7 South of Commons

Little Compton, Rhode Island



sound finances
ethical conduct
responsible governance
lasting stewardship

President's letter

Sakonnet Preservation's important role

What are the benefits of having so many different groups conserving land in Little Compton? And why keep Sakonnet Preservation in the mix?

As we have gathered together community members for small events, or have met with some of our contributing members for one-on-one conversations, we hear confusion and lack of understanding about each group's role and Sakonnet Preservation's particular niche among them. It is one that has evolved over time since its founding in 1972 and continues to do so.

In the simplest terms, the Little Compton Agricultural Conservancy Trust gives priority to protecting large parcels, particularly farmland, and often partners with the Department of Environmental Management and/or The Nature Conservancy and U.S. Dept. of Agriculture.

The Nature Conservancy of RI works statewide and focuses its attention here on habitat, preferring larger parcels or those that enhance abutting or nearby conserved sensitive habitat. Its holdings include several that provide for public access.

Sakonnet Preservation's role has evolved into conserving, on its own or collaboratively, some of the town's many small properties that make up the majority of the remaining developable parcels in Town. These properties have value protecting surface water, preventing forest fragmentation, and preserving some of the town's scenic rural character. Our organization also assumes a role educating the public about conservation with its bi-annual community newsletters, educational programming in our local school and for the public, and our comprehensive community-wide conservation mapping of interest to all.

Collectively and collaboratively, these three organizations leading local conservation initiatives each have a significant role to play ensuring that there is meaningful protection of the resources upon which we depend, that some historic uses of our lands remain possible and that elements of the rural character that so define our town remain intact for us and future generations.

Your membership support is essential to maintaining Sakonnet Preservation's part in the larger picture of conservation in our community, and we thank you.

– Abigail Brooks



Photo: Peter Goldberg Photography

My childhood friend, John Torgan, now head of the RI Nature Conservancy, was the person who first taught me the importance of preservation and conservation. John and I would go on kayak adventures out to Sakonnet Preservation's East and West Islands and he would tell me about things like the hidden life of our marshes and all of the habitat that depends on them.

We're both incredibly grateful to live in such a beautiful place and to be proud supporters of Sakonnet Preservation.

– Cherry Arnold & Peter Goldberg

This fall and winter we've been walking the dogs around the Round Pond area, past SPA's Haffenreffer land and "The Meadow". Round Pond and its surrounding preserved land is an incredibly vibrant habitat for wildlife. One day in mid-November we counted 8 Great Blue Herons who had taken up temporary residence around the pond. Peter was so inspired by the beauty of these birds that he purchased a special long lens to better capture them and other Little Compton wildlife.

We're both incredibly grateful to live in such a beautiful place and to be proud supporters of Sakonnet Preservation.

– Cherry Arnold & Peter Goldberg

Sakonnet Preservation

P.O. Box 945, Little Compton, RI 02837

Yes, I would like to join or renew my membership.

☐ **New Membership** ☐ **Renewal**

☐ Individual \$25 ☐ Family \$35
☐ Sustaining \$100 ☐ Patron \$250
☐ Sponsor \$500 ☐ Benefactor \$1,000+

Become a Sustainer: ☐ \$5 ☐ \$10 ☐ \$25 ☐ \$50 per mo.

Please make checks payable to SPA or ☐ Visa ☐ M/C ☐ AMX

Card # _____

Exp. Date _____ Security Code _____

Signature _____

We will gratefully acknowledge all supporters in our newsletter, unless you would prefer to remain anonymous.

☐ I/We prefer to remain anonymous.

Please print name(s) below as you would like to be acknowledged.

Name _____

Address _____

City _____ State _____ Zip _____

Phone _____

E-mail _____

☐ Please send periodic email updates of SPA programs and activities. We will not share your information with anyone.

If you are interested in making a gift of appreciated stock or would like to discuss your estate plans, please call 401.635.8800.

www.sakonnetpreservation.org

Other Ways to Help!



Lees Market Receipts

Send us your receipts, or drop them at the office – we'd love to say hi! The good folks at Lees will donate 1% of your spending to SPA.



Start your Amazon shopping at Amazon Smile, and .5% of your eligible purchase goes to SPA. Go

to Smile.Amazon.com/ch/23-7225987, or type in Sakonnet Preservation Association when prompted.

Be Like Beethoven: Reuse, Repurpose, Recycle, Reduce!

It seems like an unlikely combination, doesn't it? But the creative people at the New Bedford Symphony Orchestra (NBSO) have found a way to teach the value of recycling while increasing music appreciation at the same time.

When *Up with School Arts* Coordinator Lillian (Birdie) Edwards contacted us about participating with Wilbur-McMahon School and NBSO on the Learning in Concert program, we were excited to learn more.

Part one of the three-phase curriculum project is an in-school assembly concert program, followed by individual classroom lessons partnering the NBSO Education Director Terry Wolkowitz with individual classroom teachers and students. The third phase is the culminating event where students' year-long creative work and collaborations are featured and performed at the annual Young People's Concerts at the Zeiterion Theater in New Bedford.



We attended the initial assembly concert, which featured Terry Wolkowitz and three musicians from the symphony introducing the concepts of music and plastic recycling.

The program was so inventive and entertaining that the kids didn't notice that they were learning!

During the composition process, the skillful composer will reuse (repeat), repurpose (modify), and recycle (reconstruct) musical ideas within a piece of music. Use of these techniques has allowed great composers like Beethoven to create beautiful symphonies crafted from a small amount of musical material. Just like Beethoven, these same three techniques of reuse, repurpose, and recycle are also effective actions needed to reduce plastic pollution on our planet.

Each year, over 2 million metric tons of plastics ends up in our oceans, with only 9% of the world's plastic currently being recycled. This has created a serious problem for our aquatic, airborne and terrestrial environments and to the health of humans and marine and land animals. Throughout the Learning in Concert program, students explore the concepts of reuse, repurpose, and recycle through musical composition and hands-on, plastic repurposing activities.



Each year, over 2 million metric tons of plastics ends up in our oceans, with only 9% of the world's plastic currently being recycled. The plastic debris above was collected and photographed in Little Compton by Geoff Dennis.

On this theme of plastic pollution and recycling, Sakonnet Preservation hosted the film, *A Plastic Ocean*, which raises awareness of pollution and the existing solutions. When the weather gets warmer we hope to lead a beach clean-up and measuring walk with Wilbur-McMahon students here in Little Compton. What a great collaboration!

– Kathy Klees Clarendon

Thank You Holly!

Our long-time Administrative Assistant and Bookkeeper Holly Lippert has chosen to move on to other opportunities. Her ten years of service have been invaluable to professionalizing our organization and will continue to be felt for years to come.

Stewardship Perspectives

The Stewardship Report

One of my responsibilities is working to resolve any issues we find on the properties we monitor. What is the most common violation found on land protected by Sakonnet Preservation? Encroachment on a protected property in the form of yard waste such as grass clippings and leaves is one of these. While considered a “minor violation,” this seemingly innocuous intrusion can be harmful to the ecosystem on conserved land.

The dumping of yard waste, leaves, grass clippings and other forms of debris can damage a forest or grassland environment.

Extra debris on the forest floor can create an imbalance in soil chemistry and overwhelm fragile ecosystems of fungi, bacteria, insects and earthworms that support soil health. Ferns, wildflowers, and tree seedlings can be smothered and killed by excessive plant material. The relationship between the forest floor and trees is complex. Soil in the forest floor supports crucial processes such as nutrient uptake, decomposition, and water availability.

In addition to potential ecological disruptions, slight encroachment on conservation land can sometimes lead to *more* encroachment, so discussing property boundaries from the get-go is always best.

So, what to do with all that yard waste? Consider grass-cycling — a fancy term for leaving grass clippings on the lawn when you mow. This practice saves time, money and the need for fertilizer. Backyard composting can create great organic matter to add to your gardens or planters. Leaves and grass clippings add the necessary carbon and nitrogen to your compost pile.

– Mary-Kate Kane, Stewardship Director

My First Day on the Job

On my first day as an encyclopedia salesman in my college days, my “mentors” and I stopped in a suburb with clear signage prohibiting solicitation. We ended up at the local jail, where my arrested colleagues spent the night. As the apprentice, I was free to go, but I had to call my mom for a ride home. Not exactly a walk in the woods, but instructive and a touch humiliating.

After a couple hours on site as a new property monitor, Mary-Kate, Ann Beardsley, and I were standing on the side of Old Harbor Road, waiting for Ann’s kind husband to pick us up and ferry us back to our car, parked on John Dyer Road. We hadn’t been arrested, but this was my first day on the job, and we had gotten lost.

Our stone wall, which marked the property’s boundary on the Cooper-Mullin Drew property, located between Old Harbor Road and John Dyer Road on 43 wooded acres crisscrossed with Frost-like stone walls, had petered out. We thought we were heading toward our next boundary marker, but Mary-Kate’s GPS (yes, we had that, a site map, and a compass) showed we were off property.

“Ugh,” I groaned. We’d stopped in a boggy area and were just sorta looking around. The mixture of holly and oak was beautiful, but the winter sky was darkening. After a few moments of indecision, Ann wondered, “Isn’t that a rooftop?” Sure enough. And, if we concentrated, we could hear cars passing on what, we hoped, was Old Harbor Road. “Ahhh,” it was.

Unlike my brief stint in encyclopedia sales, which I quit that next day, I look forward to many more walks in the woods, albeit less circuitous ones, on the Cooper-Mullin Drew property. That we still have woods one can get lost in, however briefly, is a testament to the generosity and foresight of original donors like Alison & John Cooper-Mullin and Thomas Drew and successor landowners Carolyn Benedict-Drew, James & Myrna Adolfo and Don & Susan Shedd, and to the hard work and visionary practices of Sakonnet Preservation. I am happy to do my small part to protect our town’s precious open spaces.

– One humbled, but happy, monitor, Peter Rowley

Note: contact Mary-Kate Kane at mkane@sakonnetpreservation.org to find out more about the joys of monitoring.

2018 Member List – We Couldn't Do it Without You!

Dennis Almeida & Suzanne St. Amour
 Patricia J. Almy
 Mrs. Aubin Ames
 Cushing Anderson & Susan Kazanas
 Peter & Mary Lee Aldrich
 Jack & Lea Angell
 Anonymous (5)
 Mr. & Mrs. David Archibald
 Cherry Arnold & Peter Goldberg
 Nate & Berta Atwater
 Lady & Peter Atwood
 Joe Azrack & Abigail Congdon
 Mehdi Ba & Kate Zilla Ba
 Don & Jan Backlund
 Margot Balboni
 Alexander & Jessica Barr
 Sue & Kit Barrow
 Paul Bazzoni
 Carol Beach & Tara Bradley
 Cathy Beard & John Davidson
 Ann Beardsley & Jim McGlynn
 Pamela & Robert Beck
 Arthur Berndt
 Holly & Gerry Billings
 Matthew Binger
 Barbara S. Bissinger
 Fred Bissinger
 Capt. & Mrs. R.C. Bogle
 Fred & Helen Bridge
 Arthur Broadus
 Abigail Brooks & Nick Long
 Robert & Rhea Brooks
 Doug & Bonnie Brout
 Brower Family
 Greta Brown
 Scott Brown Family
 Bart & Michal Brownell
 Nicole Browning & Steve Rifkin
 Wayne & Eileen Browning
 Marty & Carole Buffman
 Bevan & Paul Buffum
 Nate Buffum
 Peter & Marilou Buffum
 Tuck & Jane Buffum
 Fred & Joan Buhrendorf
 Elizabeth W. Bullock & Stephen M. Jordan
 Gilles & Leslie Burgat
 Marion Burke
 Chris & Suzie Burns
 Randolph Byers, Jr.
 Susan & Topher Callahan
 Leonora Campbell
 Anne Carpenter
 Ben & Leigh Carpenter
 Philip & Lora Casey
 Mark Chafee
 Jeffrey & Mary Chandor
 Robert & Kate Chartener
 Samuel & Eszter Chase
 Cam & Pam Church

Kathy & Chris Clarendon
 Warren K. Clark
 John Chester Cleaver
 Leroy & Lucy Close
 Jerry & Carol Cohen
 Janet & Bill Coleman
 Bernard Connelly
 Gilbert & Diane Conover
 John & Phoebe Cook
 John & Bette Cooper
 Susan & Robert Cotter
 McLane & Tenney Cover
 Jim & Ellie Craver
 Mr. & Mrs. James L. Crawford
 Keith Crudginton & John McCole
 Craig & Lynne Curtis
 Laura Cutler
 David & Sharon Cutts
 Kevin M. Daley
 Judith & Murray Danforth
 Laurie & Tony DeLio
 Ken Demers & Andrea Mueller
 Catherine Denckla
 Mary-Charlotte Domandi
 Patrick & Kris Donovan
 Andrew Driver
 Corinne Driver
 Sam & Erica Driver
 Beverley C. Duer
 Charlotte DuHamel
 Constance R. DuHamel
 Lucie Y. DuHamel
 Charles & Nancy Dunn
 Allison B. Durfee
 Nancy B. Easman
 Stetson W. Eddy
 Judy Edershein & Nicole Danforth
 Beverley Edwards
 Mr. & Mrs. Robert D. Emerson
 Susan C. Emery
 Jean & Fred Ensley
 David Palumb & Peter Erichsen
 Nina & Christopher Evison
 Frank J. Faltus
 Mr. & Mrs. Lawrence Fappiano
 Barbara E. Fargo
 Gabe & Carolyn Faria
 John & Sandy Farr
 Jim & Janet Field
 Noel & Phyllis Field
 Richard & Schuyler Field
 Marjorie Findlay & Geoff Freeman
 Michael & Karen Fiorile
 Richard & Marty Fisher
 Anne & James Fordyce
 Leslie Fox
 Jen Francis
 Robert Frank & Jeanne Adams
 Mimi & Peter Freeman
 Chip & Debbie Fuller
 Lavinia Gadsden

Mrs. Edith Gardner
 Sarah Osborn Gardner
 Howard & Susan Garsh
 The Gavis Family
 Carol & Stephen Geremia
 Rita & Jonathan Gewirz
 Bob & Raya Goff
 Philip & Lawre Goodnow
 William & Paulette Gray
 Roger, Gail & Hyalie Greene
 Ginny Greenwood
 Albert & Joan Gregory
 Rob Gurwitz & Johanna Black
 John Gwynne & Mikel Folcarelli
 Adolf & Lisa Haffenreffer
 Nan Haffenreffer & Larry Anderson
 Dr. & Mrs. Joseph H. Hagen
 Helen F. Hale
 Stephen Ham
 Oliver Hamill & Kate Webb
 Lynne Hargrove
 John & Ginger Harkey
 Maureen & Mike Harrington
 James P. Hartley
 Janine Harvey
 Timothy Harwood
 Sally Havens
 Alexander & Jane Hawes
 Gib & Peg Hedstrom
 the Hegeman-Janove Family
 Mary Higgins
 Alan & Marilyn Hoffman
 Susan Hooker & Alan Stewart
 Walter & Betsy Horak
 Ward & Kathy Hough
 Cloud & Jeremy Howard
 Susan Howe
 Henry Howell
 Richard Humphrey
 Bill & Sue Hutson
 David Inlesias & Diana Parente
 Mr. & Mrs. Christopher C. Ingraham
 Warren & Janet Jagger
 Meghan Jamison
 Barrett & Jackie Jennings
 Steve & Claire Johnson
 Bill & Nancy Jordan
 Joseph & Rowain Kalichstein
 Mimi & John Karlsson
 Dick & Anne Keigher
 Nick & Bicky Kelley
 Paisley Kelling
 Elizabeth Kelly
 Peter Kelsey & Ginger Ryan
 Steve & Ginger Kent
 George Kilborn
 Elena Kingsland
 Gillian & Bill Kohli
 Dirk & Sue Kramers
 Adeline Gwynne Kurz
 Debby & Carl Ladd

Robert K. Laible
 Phoebe Lapine
 James Lawrence
 Michael & Aileen Lederman
 Robert Lenzner
 Edward Levine & Isabella Porter
 Arthur Lewis
 Stephen & Sharon Linder
 Marjorie & John Lint
 Richard & Janet Lisle
 Stanley & Martha Livingston
 Carolyn & James Lock
 Laura Locke & Paul Mourning
 Jane Lorch
 Susan Snow Lukesh
 James "Jim" Lynch
 James "Shay" Lynch
 Suzanne Lyons
 Margaret & Ian MacDonald
 Doug & Lora MacFall
 Holly Mackintosh & Rob Sidloski
 Stuart & Mary Mackintosh
 Sheila & Bill Mackintosh
 Chuck Makepeace
 Mrs. William Makepeace
 Robert Malone
 Timothy & Patricia Maloney
 Geoff & Margaret Manning
 James Marsh & Gioia Browne
 John & Diana Marshall
 Gary Mataronas
 James Mataronas
 Victoria & Hans Mautner
 Joel Maxwell
 David & Charisse Mayer
 Jeanne & Tom McAllister
 Heather & Jeffrey McCarthy
 Benjamin McCleary
 Nancy & Peter McDowell
 Chip McLaughlin & Keith Maynard
 L. McLaughlin
 Don & Allison McNaughton
 Richard & Rachel Medeiros
 Mrs. David J. Meehan
 Judy Melanson
 James & Maureen Mellowes
 Patricia & Richard Menoche
 Mr. & Mrs. Howard R. Merriman, Jr.
 Katharine Merriman
 Ambassador J. William Middendorf
 Elizabeth P. Millikin
 Dora & Trip Millikin
 Andrew & Lisa Mims
 Jane Moffett
 John & Kristin Montgomery
 Brent D. Moore
 Libby & Raoul Moore
 John & Jackie Moran
 Scott & Marion Morrison
 Albin & Eileen Moser
 Charlie & Julie Mosher

We thank everyone who supports us, and count ourselves incredibly lucky for our generous members.

Robert J. Pethick & Barbara J. Mungall
Walter & Louise Munroe
Louis G. Murphy, Jr.
Janet Myrin
Terry Nathan & Marilyn Kanter
Perky Nellissen
Nancy B. Nightingale
Stephen & Lucy O'Connor
Stephen Oleskey & Judith Tick
Tim & Janice Olson
Dorothy H. Osborn
Richard Osborne
Charles Page
Lucia Palmer
Mr. & Mrs. Gordon L. Parker, Jr.
Michael & Mary Parker
Barbara Passmore
Barbara Pauls
Liz Peckham & Skip Paul
Mary & David Peirce
Joan Pendergast
Roswell B. Perkins
Eric & Jane Philippi
Bonnie Phinney
Marjorie Phinney
Donna Pilkington
Nina Pinnock
Garry & Virginia Plunkett
Franklin H. Pond
Jana Porter & Peter Fossil
Charles & Marcia Pratt
Michael & Karen Pritchard
George Purmont & Daune Peckham
David & Leslie Puth
Ken Ramsay & Karen Edwards
Bob & Alden Read
James Redding & Catherine Hemerlein
Hadley & Jeannette Reynolds
Karen & Bill Richmond
Jack & Sarah Robinson
Clayton Rockefeller & Many Rubinstein
Gardner & Pamela Rogers
David & Cathy Rosenberg
Peter & Lisa Rowley
Kevin & Christine Ruddy
Richard & Ann Rudick
Susan & Earl Samson
Trip & Allyson Samson
Janes & Beth Schiff
Mr. & Mrs. Edward Schmults
Robert Clayton Schmults
Mrs. Patricia Schneider
Mr. & Mrs. Robert Schofield
Clarkson Schoettl
George & Theresa Seidel
Herb Shander & Bente Hoegsberg
Suzanne Mills Shaw
Jeff & Trina Sherer
Chris & Mara Shore
Una Simmons
Bennett Simon & Roberta Apfel

Gary & Ann Simon
Whitney Simonds
Richard & Mary Small
Caldwell Smith & Alice Benedict
Clark & Galen Snow
Stephen & Susan Sousa
John & Sandi Sparks
Rebecca Spencer
Pat & Steve Stanton
Jon & Betsy Stapleton
John & Alison Steadman
Heather & Michael Steers
Bill & Donna Stewart
Brenda & Greg Stone
Anita L. Sullivan
Paul & Mary Suttell
Helen & Harry Switzer
Rush Taggart & Dorothy Bedford
Elizabeth Morgan & Simon Talbot
Geoffrey Taylor
Hope & Lewis Taylor
Pollie S. Thayer
Anne Tillinghast & Win Hall
Fred & Betty Torphy
Frances & Peter Trafton
Carol Lynn Trocki
Barbara Trowbridge
Heidi Truscott
Pauline Truslow
James & Karen Tung
Sidney Tynan
Joan Van Ness
Paul Van Zuiden
Mr. & Mrs. Robert Venusti
Marie A. Viens
David, Ellen & Ryan Wagner
Ashley Wagstaff
Coll M. Walker
Joni Walser & Andy Church
Tine Ward & Matt Zimisky
Ralph Watson
Gurdon & Kathy Wattles
Helen Richmond Webb
Nancy Weinstein
Rosalind Weir
Charles A. Whipple & Randi von Steinwehr
Jennifer Whitman
Mrs. William (Douglas) Whitmarsh
Jennifer T. Wilber
Paul & Frances E. Wilber
Deborah E. Wiley
Carter & Allison Wilkie
Mr. & Mrs. Alan Willemsen
Frank & Mary Elizabeth Wojciechowski
Caleb & Alesandra Woodhouse
Hilary, Elizabeth & Helen Woodhouse
Roger & Noreen Wordell
Sonja Yates
Nina P. Young
Deborah & Richard Zawulich

We are honored to receive gifts in memory of

Constance Buffum Cox
Peter & Marilou Buffum
Tuck Buffum & Jane Forbes
Elizabeth "Libby" Davis
Robert & Susan Cotter
Helen F. Hale
John & Mimi Karlsson
Richard & Janet Lisle
Salem Capital Management
Anita L. Sullivan
Georgia VanCleve Colwell
Deborah Wiley
Agnes Domandi Langdon
Mary-Charlotte Domandi
Corinne Driver
John & Diana Marshall
Edward & Diane Schmults
Deborah Wiley
Caleb & Alesandra Woodhouse
In Honor of Chris Burns
Robert and Rhea Brooks
In Honor of Don McNaughton's and Abigail Brooks's devoted
commitment to preservation in Little Compton
The Acebes Family Charitable Trust
In honor of Jane Moffett
Phoebe Lapine
In Honor of Heather Steers
Randolph Byers Jr.
William & Sue Hutson
John & Mimi Karlsson
John & Diana Marshall
Judy Melanson
Dorothy Osborn
Joan Pendergast
Jackson & Sarah Robinson
Michael David & Cathy Rosenberg
Suzanne Lyons
Frank & Mary Elizabeth Wojciechowski

Companies, Foundations & Organizations:

Able Engineering-Don Medeiros
Acebes Family Charitable Fund
AmazonSmile
BankNewport
Briggs Beach Inc.
Carter Fund-The Rhode Island Foundation
Commons Cottage-Josie Arkins
Haffenreffer Family Fund-Rhode Island Foundation
Kresge Foundation
Lees Market
Sakonnet Lobster Co.
Pitney Bowes Foundation
RI Coastal Resources Management Council (RICRMC)
RI General Assembly, Senator Louis DiPalma

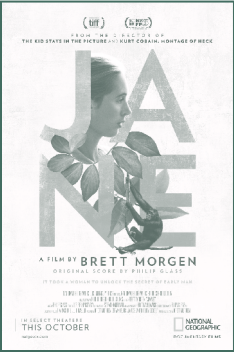

Jane
March 8, 2019 – 7pm – Little Compton Community Center

Using a trove of never-before-seen footage, the film tells the story of Jane’s [Goodall] early explorations and research in Tanzania, focusing on her groundbreaking field work, her relationship with her cameraman and husband Hugo Van Lawick, and the chimpanzees that were the subject of her study. Most of Jane comes from 16-millimeter film shot by van Lawick, the renowned wildlife photographer who joined Ms. Goodall on her travels, and draws on more than 100 rediscovered hours from National Geographic’s archives.

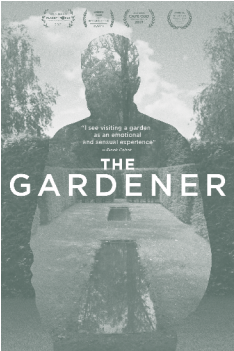

The Gardener
April 12, 2019 – 7pm – Little Compton Community Center

The Gardener is a documentary film which reflects on the meaning of gardening and its impacts on our lives. Shortly before his passing at the age of 86, influential gardener and horticulturalist Frank Cabot recounts his personal quest for perfection at Les Quatre Vents, his twenty-acre English style garden and summer estate. Through the words of Cabot and his family, and with the participation of gardening experts and writers, the film looks back at this remarkable man’s personal story and the artistic philosophy that gave birth to one of the greatest gardens in the world.

701.635.8000
sakonnetpreservation.org

The Sakonnet Preservation Association, a non-profit land trust, is dedicated to preserving the rural character and natural resources of Little Compton for the lasting benefit of the community.

Postal Customer