



Little Compton Landscapes

Newsletter of The Sakonnet Preservation Association

June 2005

ANNUAL MEETING

**The Sakonnet
Preservation Association
presents
Lawrence Taft, Director,
The Audubon Society
of Rhode Island
as its guest speaker**

**THURSDAY
JULY**

**7
at 6 pm**

**Join the SPA for
complimentary
hors d'oeuvres and
sandwiches
at the
Stone House Club
Sakonnet Point Rd.**

**Public welcome.
Cash bar available.**

See page 5 for more details.

PRESIDENT'S LETTER

With the arrival of spring, nature's bounty surrounds us here in Little Compton. Abundant woodlands, fields and wetlands are teeming with wildlife. Freshly tilled farm fields await planting. Bright green, new plant growth fills scenic vistas. Watersheds are saturated. These are the benefits of land preservation that we'd like to send on to future generations. This is what inspires us to do the work we do.

In January, The Nature Conservancy closed on the 11.5 acre Marvel property we reported on in our last newsletter. The conveyance of the conservation easement to the Sakonnet Preservation Association, the Little Compton Agricultural Conservancy Trust, and the Rhode Island Department of Environmental Management, which will provide public access to the property including the creation of trails and a small parking area for use by the public, has been made. Later in June, SPA's \$100,000 contribution to the project will be paid to the Nature Conservancy.

SPA's Land Protection Committee is presently working with several property owners who are interested in donating land or a conservation easement, which would limit development on their property forever. Often it takes several years to complete an acquisition because of the required title searches, surveys, appraisals and deed or conservation easement agreements. We would like to thank these people and the many others who have made land, easement, or financial donations over the years.

However, land and conservation easement deductions are under attack. **continued on page 2**



Sakonnet Preservation Association

Officers

Heather Steers, *President*
Terence Tierney, *Vice President*
Sheila Mackintosh, *Secretary*
Jana Porter, *Asst. Secretary*
Chris Burns, *Treasurer*

Directors

Larry Anderson
Gerry Billings
Alli Brady
Thomas Buffum
Piper Hawes
Letitia Carter
Jana Porter
Lucy O'Connor
Karen Richmond
Jack Selvaggio

Advisors Council

Stetson Eddy
Roger Greene
David Borden
Michael Forte

Newsletter Editors

Larry Anderson
Jana Porter

Design

Karen Richmond

SPA

P. O. Box 945
Little Compton, RI 02837
Phone/Fax: 401. 635. 8800
Office: 7 South of Commons

PRESIDENT'S LETTER CONTINUED

The Land Trust Alliance, the national organization for the more than 1500 land trusts in the U.S., has provided the following report:

In January, a report released by The Congressional Joint Committee on Taxation shocked the land trust community by proposing major decreases in the federal tax deductions for conservation easements and bargain sales. The proposal, if adopted, would end the work of land trusts as we know it.

The Joint Committee has proposed that deductions for conservation easements be limited to 33% of the appraised value. No deductions will be allowed for the donation of an easement on land used for a personal residence. The Committee also proposes changing the deductions associated with donations to the owner's 'basis' – that is, the cost of the land plus any capital improvements made over the years.

If enacted, these proposals would severely set back our conservation work. Saving land is often the primary motivation for donating a conservation easement, but we know that tax deductions enable many more people to donate.

The Land Trust Alliance

The LTA is engaged in a vigorous response, working with a coalition of national conservation leaders and allies. They need the help of all of us. Letters to our U.S. senators and representatives asking them to help in fighting these proposals are essential. Draft letters and more information, including how to email or write our elected officials, are on the LTA website at www.lta.org.

Congressional hearings are being held this spring on transactions by land trusts. The Senate Finance Committee staff is looking at a wide variety of issues related to donations and sales of land in fee, as well as donations of conservation easements. The Land Trust Alliance states that "...after an 18-month investigation and congressional hearings, it seems likely that the Committee will introduce reform legislation to increase the accountability of land trusts."

These are tough times for land trusts. The Joint Committee on Taxation's recommendations would seriously limit the donation of land and conservation easements to SPA and other organizations. Please help preserve open space in Little Compton by contacting Senators Chafee and Reed and Representatives Kennedy and Langevin. Thank you.

Heather Steers, President, SPA

Aquidneck Land Trust Director Presents a Plan for Strategic Land Conservation

by Jana Porter

On Wednesday, April 27, SPA sponsored a public presentation at the Community Center on "Strategic Land Conservation," offered by Ted Clement, the Executive Director of the Aquidneck Land Trust. About 50 people attended the event, including representatives from all Little Compton's land planning groups.

Mr. Clement emphasized the importance of involving all interested residents and planning groups in the strategic planning effort to ensure accuracy of information, the widest possible vision, and a group of willing and able volunteers. "We were seeking to avoid the 'bucks and acres' mentality," said Mr. Clement. "We wanted to develop a qualitative shared responsibility among planning participants."

The ALT began their effort with a mapping project that visually documented all the conserved acreage on Aquidneck Island by qualified holder as well as by conservation status. These maps were mailed to every resident of the island.

ALT also identified three levels of conserved land: (1) land conserved with a perpetual conservation restriction or easement, (2) land conserved with a deed restriction, and (3) land held with conservation intent alone, lacking permanent deed restrictions. "Recognizing that some important conserved lands were not very secure also helped ALT prioritize future

acquisitions," said Mr. Clement.

Recognizing a significant gap in data about conserved properties, the Aquidneck Land Trust became the designated centralized repository for key conservation documents and for an eventual database. Efforts were made to close information gaps through identifying land holders, contacting them for information, specifically locating parcels, conducting research for verifying land status, and checking research results with land owners.

Mr. Clement stressed the need for outreach with the public as well as with the holders of conserved land. Once the mapping results were shared with participants, conservation opportunities, particularly for adjoining parcels, became evident, and unprotected parcels could be evaluated and prioritized for possible future conservation. A land evaluation form was developed to score land parcels, facilitating the designation of 100 "hot" parcels. Strategies developed to pursue each of these parcels are now being implemented.

Of Aquidneck Island's 25,000 acres, 17% is conserved. About 54% of the island is developed, and 29% of the land is still available for development.

SPA Board Adopts Five-Year Strategic Plan

In January, the Sakonnet Preservation Association (SPA) Board of Directors voted to adopt a Strategic Plan that will guide the organization's activities and operations for the next five years.

The Strategic Plan was the product of a year-long process, which was supported by a grant from the Rhode Island Foundation. All SPA board members participated in two daylong strategic planning sessions in November and December 2003, which were facilitated by Sylvia Bates, a New Hampshire-based consultant with extensive experience assisting land trusts and conservation groups throughout New England and the rest of the nation. During those sessions, the SPA board developed a draft Strategic Plan, including a mission statement, a set of long-term goals, and specific action steps to meet those goals. Under the leadership of a committee including board members Tuck Buffum, Sheila Mackintosh, Lucy O'Connor and Heather Steers, the board in the ensuing months revised the draft plan, resulting in the final version approved in January.

The Strategic Plan identifies the SPA's goals under four major categories: land and natural resource protection; stewardship; public information, education, outreach and advocacy; and organizational focus and capacity. Under each category, the Plan then identifies fifty-two prioritized action steps, with assigned responsibilities and time frames for implementing each action step.

The Strategic Plan's long-term goals are as follows:

Land and Natural Resource Protection:

Permanently protect land in Little Compton for the lasting benefit of the community.

Promote the protection of land and other natural resources in Little Compton by working with other groups and individuals.

Stewardship:

Responsibly steward SPA holdings through monitoring and land management.

Public Information, Education, Outreach and Advocacy:

Educate and reach out to the Little Compton community emphasizing land, water and natural resource protection. Serve as a legal and technical informational resource to promote land use practices consonant with SPA's mission. Advocate, within Little Compton and beyond, for policies, programs and laws that will enhance SPA's mission.

Organizational Focus and Capacity:

Ensure SPA's strategic focus and operational priorities by establishing consistent policies, systems and procedures.

Ensure adequate funding to carry out SPA's mission.

Maximize SPA's organizational effectiveness by attracting, retaining and developing qualified board members and staff. Build and maintain a supportive membership.

In developing the Strategic Plan, SPA board members were guided by a determination to strengthen the organization's capacity to ensure the long-term protection of Little Compton's landscape and natural resources. The planning effort also reinforces the SPA's ongoing commitment to adopt policies and procedures consistent with the Standards and Practices of the Land Trust Alliance, a national umbrella group that supports the activities of the nation's land trusts.

To receive a copy of the SPA's Strategic Plan, please contact the SPA office at 635-8800.

Little Compton: Then and Now

Photos courtesy of the Little Compton Historical Society



Brownell farm in 1930's.



1915 across West Main towards "Prairie"

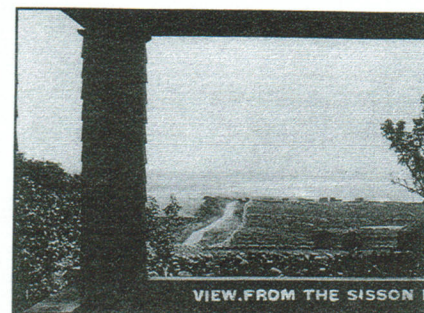

View from Sisson house circa 1915.



Brownell farm in 2005, one of the first farms preserved by the LCACT in 1987.



Today looking from Meehan Triangle, SPA preserved in 1983, towards Harrison property preserved by the LCACT 2003.



2005 view. Newly preserved Marvel property is on the left side of South Shore road, group effort of TNC, LCACT, SPA & RIDEM.

SPA to Host Annual Meeting July 7

The Sakonnet Preservation Association's Annual Meeting will be held on Thursday, July 7, 2005 at the Stone House Club, 122 Sakonnet Point Road, from 6:00-8:30 p.m. The guest speaker will offer a unique Rhode Island perspective on land protection, environmental education and conservation advocacy. Lawrence Taft, the newly appointed director of the Audubon Society of Rhode Island, will give a talk entitled "Over 100 Years of Education, Conservation and Advocacy: the Audubon Society Yesterday, Today and Tomorrow."

Mr. Taft is a life-long Rhode Islander who, prior to being named director, was the ASRI's Director of Properties and Acquisitions. He also served for 13 years as the Director of the Norman Bird Sanctuary in Middletown. Mr. Taft has a long history of involvement in Rhode Island environmental organizations and is very familiar with Rhode Island's particular environmental issues and opportunities. As Director of Properties and Acquisitions he was responsible for the ASRI's 9,200

acres of protected wildlife habitat, which include 14 refuges that are open to the public. He also handled land acquisition efforts and negotiated conservation easements and purchases. During this time, Taft was able to work with landowners, foundations and other conservation organizations to protect nearly 1,000 acres.

In addition to Mr. Taft's talk, the SPA Annual Meeting will include a reception with hors d'oeuvres, sandwiches and cash bar that begins at 6:00 p.m. The annual meeting will start at 6:45 p.m. and include a description of recent SPA activities and the election of SPA officers and directors. Mr. Taft's talk will start at 7:15 p.m. All SPA members, as well as the entire community, are welcome to attend. Please consider bringing a friend or neighbor. There is no charge for the event, but donations will be welcome at the door. Call 635-8800 for additional information.

Thanks to our contributors 2004-2005 !

Carl & Carol Acebes
Barbara Aldrich
Constance Alexander & Linda Reinfeld
Dennis August Almeida
Lois B Almy
Ms Patricia J Almy
Mrs. Philip W Almy
Mr/Mrs Lincoln Ames
Cushing Anderson & Susan Kazanas
Lawrence Anderson & Nan Haffenreffer
Jack & Lee Angell
Ms Jessica Angell
Dr Roberta J Apfel & Dr. Bennett Simon
Josie & Tom Arkins
Ms Damaris Atwater
Mr/Mrs Nathaniel B Atwater
Mrs Victor G Balboni
Mrs Robert Baldridge
Myrn-Ellen Barrett
Kit & Sue Barrow
Judy & Bob Behn
Claudia & Graeme Bell
Mr/Mrs Allan R Bellows
Anne & Arthur Berndt
Joseph & Mary Ann Bevilacqua
Holly & Gerry Billings
Mr/Mrs Matthew M Binger
Mr/Mrs Miller Blew
Edith & David Borden
Wendy & Chris Born
Jeanne Brady Cooney & Bryan Cooney
Helen & Fred Bridge
Mr/Mrs Arthur Broadus
Abigail Brooks & Nicholas Long
Rhea & Robert Brooks
Mrs Greta Brown
Jill & Scott Brown
Ms. Kristin M Brown
Carlton Brownell
Bevan & Paul Buffum
Mr/Mrs Nathaniel Buffum
Mr/Mrs Thomas A Buffum Jr
Mr/Mrs William P Buffum Jr
Mr/Mrs Frederick G Buhrendorf Jr
Elizabeth W Bullock
Mr/Mrs George B Bullock Jr
Mr/MrsT Brenton Bullock & Judith Emmons
Mr/Mrs William Burchard
Alison & Cameron Burns
Mr/Mrs Christopher J Burns

Mr/Mrs Randolph K Byers Jr
Thomas & Kerrin Callahan
Mr William J Carey
Mr/Mrs Wilfred Caron
Anne Carpenter
John & Kris Carter
Letitia & John Carter
Mr/Mrs Tomas M Cern
Mrs Harriet M Chafee
Joanna & William Chamberlin
Mr/Mrs Robert Chartener
Rev/Mrs Peter Chase
Mr/Mrs Samuel N Chase
Ms Rachel Child
Mr/Mrs Edward Christiansen Jr
Mr/Mrs Edward W Cissel
Frances Clark & Ralph Tompkins III
Janice C Clark
Betty Cleaver
Mr/Mrs Nicholas L Coch
Rosemary & Leonard Colt
Mr/Mrs William Compton
Patty & Don Conaway
Mr Bernard D Connelly
Phoebe & John Cook
Elvy Cooper
Mr/Mrs James L Crawford
Mrs Lisa B Crawford
Bettyann & George Crowell
Mimi Crowell
Mr/Mrs John S Cumming
Mrs Biruta Cunningham
Mrs Laura Cutler
David Cutts
Mr/Mrs Preston Dalglish
Sophie F Danforth
David & Maureen Doern
Susan & Rich Doll
Mr Mason Downing
Mrs Corinne L Driver
Mr/Mrs Beverley Duer
Edward D Duffield II
Connie Duhamel
Mrs Emily DuHamel-Brower
Mr/Mrs William S Easman Jr
Junius Eddy
Lee & Stetson Eddy
Karen Edwards & Kenneth Ramsay
Mr/Mrs Hiram W Emery Jr

Judith Reed Emmons
Peter Erichsen & David Palumb
Janet Espo
Mr William R Eustis
Mr Paul Farago
Barbara E Fargo
Mr/Mrs Walter Feldman
Mr/Mrs Christian Finne
Joel & Ann Flather
Anne & Jim Fordyce
Sylvia M Forrest
Michael B Forte Jr
Mr/Mrs Peter B Freeman
Dr/Mrs Pierre M Galletti
Edith B Gardner
Howard Garsh
Sally & Jim Gilliatt
Susan and Arthur Goldstone
Mr/Mrs Philip M Goodnow
Mr David L Goodrich
Peter & Marne Goodrich
Gail, Roger & Hyalie Greene
Gail Grey
Mary Alice & Robert M Griffin Jr
Mr Frederick Griffiths
John Gwynne
Ashley Haffenreffer
Mr/Mrs David Haffenreffer
Mr/Mrs Karl Haffenreffer
Dr/Mrs Joseph H Hagan
Barbara Harrison
Sheila & Karl Hartmann
Mr/Mrs Darrell Harvey III
Timothy B Harwood
Ms Virginia Hastings
Frances Hatch
Mr/Mrs Alexander B Hawes Jr
Mr/Mrs William H Heald
Mrs Ann C Hendrie
Mr/Mrs Stanford Henry
Bente Hoegsberg & Herb Shander
Marilyn & Alan Hoffman
Walter & Betsy Horak
Lilli & Donald Hornig
Mrs Elinor Hough
Mrs Elizabeth Hough
Mrs Mark S Hough
Mr/Mrs Nathaniel S Howe
Mr/Mrs Richard Howe

Josephine Humphrey
 Richard Humphrey
 Ann Huntoon
 Mr/Mrs Winfield H James
 Colleen & Timothy Jermain
 Mimi Johnson & John Karlsson
 William C Jordan & Madeleine Miller
 Mr/Mrs William H Joslin
 Mr/Mrs James Joyce Jr
 Jane K Kauffmann
 Mr George Kilborn
 Mr Samuel G King
 Adeline Gwynne Kurz
 Mr/Mrs F Louis LaFage
 Henry & Mary Jane Laferriere
 Agnes Langdon
 Ms Regina A Lee
 Mr/Mrs Terry Lemieux
 Edward H Levine & Isabella Porter
 Al and Susan Libutti
 Richard & Janet Lisle
 Lynda & Lionel Loranger
 Jane & Stephen Lorch
 Mr David I Lough
 Mr James B Lynch
 Suzanne S Lyons
 Sheila & Bill Mackintosh
 Malcolm Maclean
 Mrs Madge A L MacNeil
 Mary Maguire
 Mr/Mrs William N Makepeace
 Leslie & Helen Malone
 Robert Malone

Mr/Mrs Timothy Maloney
 Robert A Marra
 James E Marsh
 Mr/Mrs John E Marshall III
 Mrs Elinor T Marvell
 Fred Marziano & Kimberly Paterson
 Gary Mataronas
 Victoria & Hans Mautner
 Mrs Margaret McElderry
 Julie & Malcolm McGeoch
 Johanna McKenzie
 Mrs David Meehan
 Mr/Mrs Howard Merriman Jr
 Suzanne Lisle Miller
 Mr Dudley L Millikin
 Virginia & Tod Moore
 Tom & Karla Moran
 Mr Michael Morgan
 Mr/Mrs Daniel Mungall Jr
 Walter & Louise Munroe
 Barbara & Richard Murdock
 David & Marion Mussafer
 Susan Hall Mygatt
 Gregg O'Brien
 Lucy & Stephen O'Connor
 Theodora Oakes O'Hara
 Mrs Dorothy Osborn
 Anne & Charles Page
 Mr/Mrs Thomas Papa
 Pat Parente
 Mr/Mrs Gordon L Parker Jr
 Lynn Parker
 Barbara Pauls
 Al & Mary Jane Peckham

Liz Peckham & Skip Paul
 Mr/Mrs Roswell B Perkins
 Mr/Mrs William H Phinney
 Mrs Mary B Pitts
 Sonja & Edward Pollard
 Mr/Mrs Franklin H Pond
 Jana Porter
 Mary Lee Prescott-Griffin
 Mr/Mrs Frederick Pullman
 Mr/Mrs Michael Rafferty
 Mr Christopher M Rawson Jr
 Mary & Chris Rawson
 Alden & Robert Read
 Charles Rice & Rev Rebecca Spencer
 Helen Richmond Webb
 William & Karen Richmond
 Mr/Mrs Harry W Robinson
 Jim & Terry Ryan
 Mr/Mrs Earl Samson
 Liz & Bob Samson
 Mr/Mrs Christopher Sargent
 Mrs Ellise Schiffer
 John & Elizabeth Schori
 Mr Frank C Schroeder
 Mr/Mrs Bernard Shapiro
 Cynthia Sheldon
 Dr/Mrs Joseph F Sherer Jr
 Mr/Mrs Joseph F Sherer III
 George A Shevchuk
 Mara & Chris Shore
 Mrs Clarke Simonds
 Dr Wilfred T Small
 Caldwell Smith & Alice Benedict
 Channing & Elizabeth Smith



Sakonnet Preservation Association

YES, I WOULD LIKE TO BECOME
 A NEW MEMBER.

*Enclosed is my tax deductible
 membership contribution.*

_____ Individual Member	\$20
_____ Family Member	\$25
_____ Sustaining Member	\$35
_____ Special Gift	\$_____

Sakonnet Preservation Association

P. O. Box 945, Little Compton, RI 02837

Phone/Fax: 401. 635. 8800

Name _____

Permanent Address _____

Town _____

State _____

Zip _____

Phone _____ Summer phone _____

E-mail _____

Summer Address _____

Little Compton Landscapes

Clark & Galen Snow
 Richard B Southworth
 Virginia & Thomas Soutter
 Roland & Catriona St George
 Mr/Mrs Steven Stanton
 Mr/Mrs Jonathan C Stapleton
 Alison & John Steadman
 Heather & Michael Steers
 Dr./Mrs. Strasburger
 Mary & Paul Suttell
 Trish Sylvester
 Sally C Tappen
 Eleanor Taylor
 Hope & Lewis Taylor
 Mr/Mrs Malcolm Taylor
 Thomas G Taylor
 Mr/Mrs Clinton Thompson
 Lisette M Tillinghast
 Sylvia B Tompkins
 Fred & Betty Torphy

Mr Alan S Trueblood
 Ted & Kathy Truscott
 Mr/Mrs James L Truslow
 Louis & Margaret Van Orden
 Martha & Paul Van Zuiden
 Ann & Robert Von der Lippe
 Randi Von Steinwehr & Charles Whipple
 Mr/Mrs F Brooks Wall
 Barbara H Watson
 Mr/Mrs J Prewitt Wehle
 Louise & David Weschler
 Mr/Mrs William A Westwater
 Mr/Mrs H Hunter White Jr
 John C Whitehead
 Mr/Mrs William Whitmarsh
 Deborah E Wiley
 David Wilson
 Janet & Frank Winkler
 Gregory Wolf
 Hannah Z Wolk

Mr/Mrs Robert Wolter
 Dorothy Woodcock
 Mr Caleb R Woodhouse
 Mr David Worgan
 Mr/Mrs William F Yates
 Kathleen Yorks
 Nina & Wesley Young



If you contributed and are not listed, or if you are listed incorrectly, please call the Sakonnet Preservation office at 635-8800. Thank you.



Postal Customer

Our Mission
 The Sakonnet
 Preservation
 Association,
 a non-profit
 land trust,
 is dedicated to
 preserving the
 rural character
 and natural
 resources of
 Little Compton
 for the lasting
 benefit of the
 community.
 For information:
 401. 635. 8800

Sakonnet Preservation Association

P.O. Box 945
 Little Compton, Rhode Island 02837-0945



Non-Profit
 U.S. Postage
 PAID
 Little Compton,
 RI
 Permit No. 48